



ILLINOIS STATE UNIVERSITY

Illinois' first public university

Budget Center

Vicki Cooley

Data Analyst, Budget Office



**ILLINOIS STATE
UNIVERSITY**

Illinois' first public university

Budget Center



- Introductions
 - Name, department, role at university
 - Do you use Cognos currently?
 - Is there anything specific you hope to get out of training?



**ILLINOIS STATE
UNIVERSITY**

Illinois' first public university

Budget Office

- Who we are:

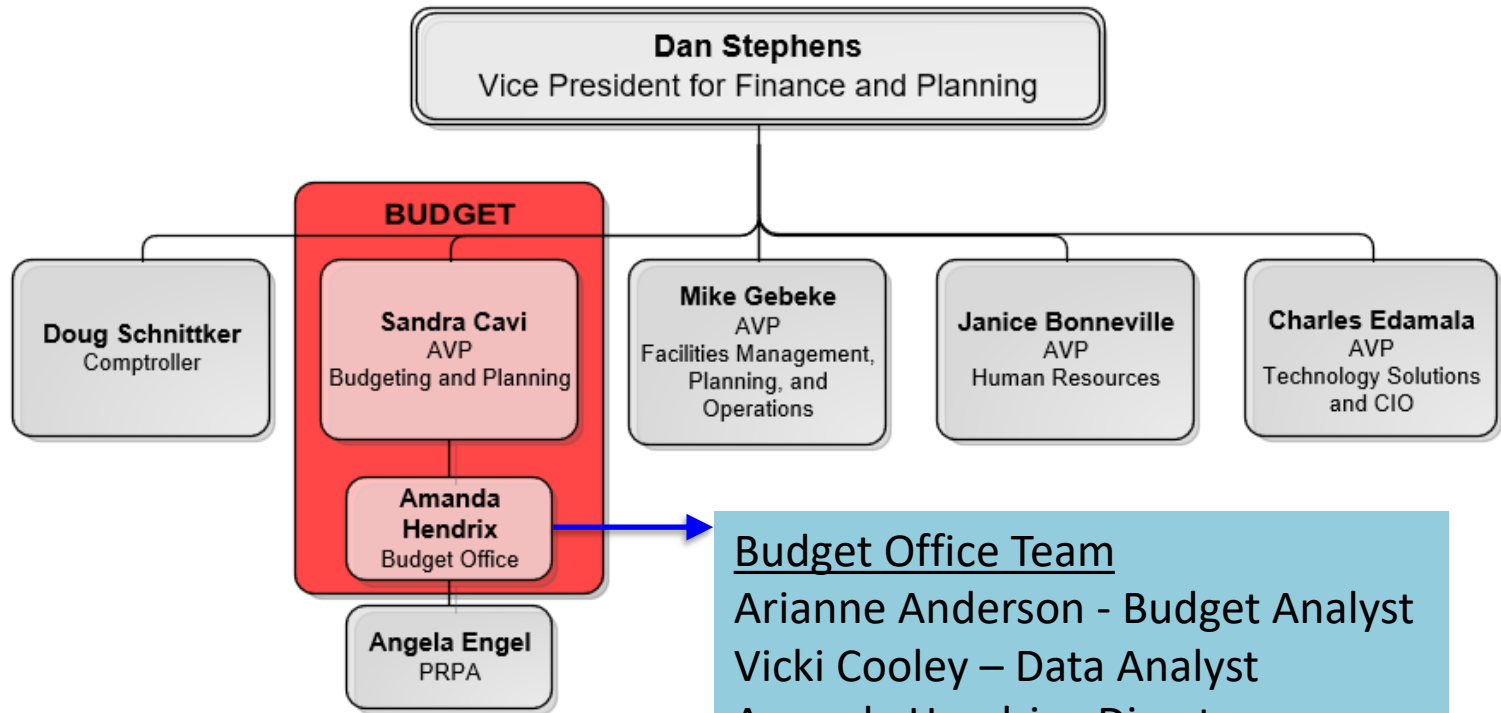

Budget Office Team

Arianne Anderson - Budget Analyst
Vicki Cooley – Data Analyst
Amanda Hendrix - Director
Janis Langdon – Asst Director



**ILLINOIS STATE
UNIVERSITY**

Illinois' first public university

Budget Center

- Cognos reports and dashboards
- Features:
 - Historical data back to 2015
 - Operating and Payroll data for all funds
 - Foundation data from Agresso
 - Ability to export data to Excel
 - Ability to set up report subscriptions
 - Dashboards/charts
- Ongoing training sessions offered – registration link on Budget.illinoisstate.edu



**ILLINOIS STATE
UNIVERSITY**

Illinois' first public university

Budget Center

Budget Office System Integration Diagram

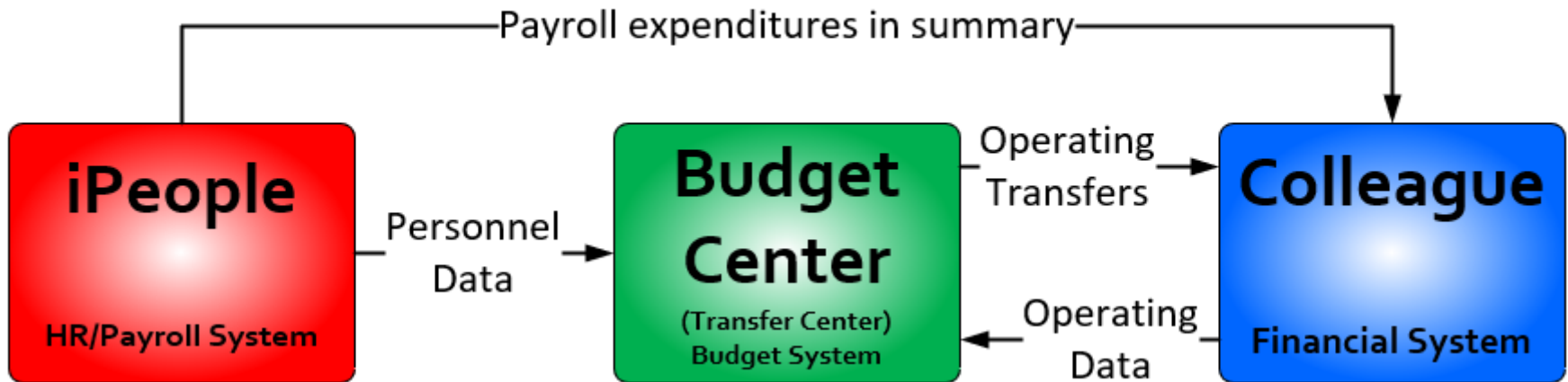

*All data refreshed nightly

[Detailed integration diagram](#)



ILLINOIS STATE
UNIVERSITY

Illinois' first public university

Budget Center Access

NOTE: If off-campus, must be logged in to VPN. Use Google Chrome.

Access via [My Illinois State](#) → Fiscal Tab

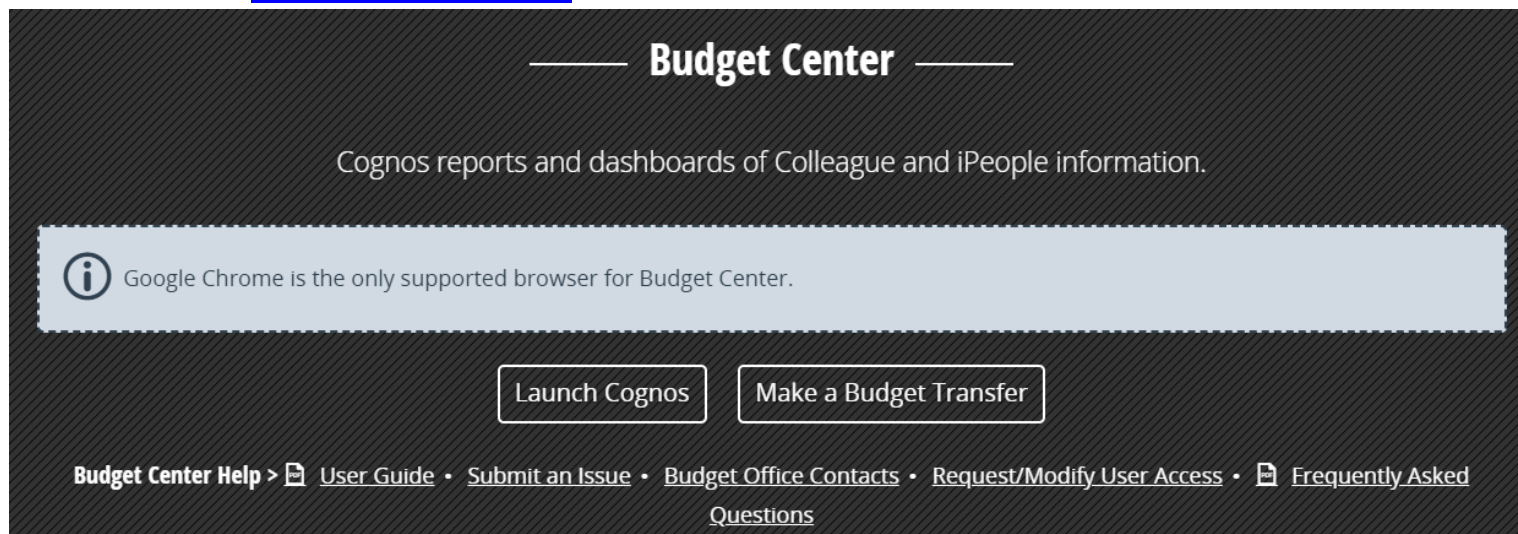

OR

Can access directly at: <https://insight.illinoisstate.edu/>

OR

Budget Office homepage: <http://www.budget.illinoisstate.edu>



**ILLINOIS STATE
UNIVERSITY**

Illinois' first public university

Budget Center

- Demo Reports
 - GR top level
 - Operating budget/exp/enc/available
 - Personnel budget/exp/enc/available
 - GR All Details
 - Go through each tab
 - Show download to Excel
 - GR Unit Total Summary
 - Budget Transfer Details
 - Agency All Details (if applicable)
 - Show cash balance
 - Grants – expenditures by date range (if applicable)
 - Employee Position Funding (next slides)



**ILLINOIS STATE
UNIVERSITY**

Illinois' first public university



**ILLINOIS STATE
UNIVERSITY**
Illinois' first public university.

Employee Position Funding

Prompt Page

Provide values for the report you are about to run.

- * Indicates a required field.
- Points to missing information.

***Fiscal Year**

* Fiscal Year ▾

***Employee (Name or UID)**

* [Empty text area for Employee Name or UID]

[Select all](#) [Deselect all](#)



**ILLINOIS STATE
UNIVERSITY**
Illinois' first public university



**ILLINOIS STATE
UNIVERSITY**
Illinois' first public university.

Employee Position Funding

Prompt Page

Provide values for the report you are about to run.

✳ Indicates a required field.

- Points to missing information.

***Fiscal Year**

2022

Select Fiscal Year and Employee List Will Populate

***Employee (Name or UID)**



A screenshot of a web browser window displaying a list of items, each preceded by a checkbox. The browser's address bar shows a URL starting with "http://". The list contains 11 items, all of which are currently unchecked. The items are:

- ☐ Item 1
- ☐ Item 2
- ☐ Item 3
- ☐ Item 4
- ☐ Item 5
- ☐ Item 6
- ☐ Item 7
- ☐ Item 8
- ☐ Item 9
- ☐ Item 10
- ☐ Item 11

The browser window includes a standard address bar, a search bar, and a list of navigation links (Home, Back, Forward, Stop, Reload, Print, etc.). The page content is a simple list with checkboxes, and the browser's status bar at the bottom shows the page is loaded.

Select all Deselect all



ILLINOIS STATE
UNIVERSITY
Illinois' first public university



Employee Position Funding

Return to Prompt

Employee: [Redacted] - [Redacted] - [Redacted]

Effective Date	Position Number	Unit Code	Department	Employee Status	FTE	Rate	Compensation Frequency	Distribution %	Account Number	Distribution Rate
07-01-2021	[Redacted]	[Redacted]	[Redacted]	Active	1.00	[Redacted]	Monthly	100.000	[Redacted]	[Redacted]
01-01-2022	[Redacted]	[Redacted]	[Redacted]	Active	1.00	[Redacted]	Monthly	100.000	[Redacted]	[Redacted]
04-01-2022	[Redacted]	[Redacted]	[Redacted]	Active	1.00	[Redacted]	Monthly	100.000	[Redacted]	[Redacted]

Outstanding Additional Pays
None

Paid Additional Pays
None

Employee: [Redacted] - [Redacted] - [Redacted]

Effective Date	Position Number	Unit Code	Department	Employee Status	FTE	Rate	Compensation Frequency	Distribution %	Account Number	Distribution Rate
07-01-2021	[Redacted]	[Redacted]	[Redacted]	Active	0.25	[Redacted]	Monthly - 4.5 Months	100.000	[Redacted]	[Redacted]
01-01-2022	[Redacted]	[Redacted]	[Redacted]	Active	0.25	[Redacted]	Monthly - 4.5 Months	100.000	[Redacted]	[Redacted]

File Edit View

Primary position department users will see primary and secondary positions.
Secondary position department users will see only secondary position.



ILLINOIS STATE
UNIVERSITY
Illinois' first public university

Budget Center

- Demo dashboards
- Demo Technology (some will be repetitive)
 - News & Alerts
 - Run Button
 - Reggie head
 - Report subscriptions
 - Control F
 - Sorting within reports
- Demo Transfer Center (if applicable)



**ILLINOIS STATE
UNIVERSITY**

Illinois' first public university

Budget Center Tips

- If off-campus, must connect to VPN
- Must use Google Chrome
- When downloading to Excel, Use “Run Excel”
- Use Ctrl + F to find a specific unit, name, etc.
- Use “Reset dashboard”  button to reset dashboard filters



**ILLINOIS STATE
UNIVERSITY**

Illinois' first public university

Contacts and Resources

- Budget Office
 - Email: UniversityBudgetOffice@ilstu.edu
 - Website: Budget.illinoisstate.edu
- [Budget/Transfer Center User's Guide](#)
- [Frequently Asked Questions](#)
- [Cognos Resources and Budget Center report information](#)
- Monthly Cognos newsletters will be sent by Enterprise Data & Analytics (EDA)



ILLINOIS STATE
UNIVERSITY

Illinois' first public university

Questions



**ILLINOIS STATE
UNIVERSITY**

Illinois' first public university